



# INTER DYNE

## SYSTEMS

676 E. Ellis Rd., Norton Shores, MI 49441  
P: 231-799-8760 F: 231-799-9690  
[www.interdynesystems.com](http://www.interdynesystems.com)

---

# RETAIL PRICE LIST

## JANUARY 2017

---

### TABLE OF CONTENTS

---

<b>Pegboards and Accessories</b>	
Victoria Pegboards	Pg 2
Baron Pegboards	Pg 2
Epoxy Pegboards	Pg 2
Acrylic Pegboards	Pg 3
Finished Backs	Pg 5
Free Standing Assembly	Pg 5
Raised Top Assembly	Pg 5
Pegs	Pg 6
Accessories	Pg 7
<b>Acrylic Splash Guards</b>	Pg 3
<b>Acrylic Shelf Lips and Shelf Ends</b>	Pg 4
<b>Acrylic Fume Hoods</b>	Pg 4
<b>Flask Shelf</b>	Pg 7
<b>Coat Rack</b>	Pg 7
<b>Grommets/Sleeves</b>	Pg 7
<b>Screen Inserts and Drain Grids</b>	Pg 8
<b>Drip Troughs</b>	Pg 9
<b>Carboy Shelves</b>	Pg 10-11
<b>Reagent Rack Uprights</b>	Pg 12
<b>Seismic Lips, Turrets, Packages</b>	Pg 12-13
<b>Stainless Steel Shelving</b>	
Wall Shelves	Pg 14-15
Standards, Brackets	Pg 16
Heavy Duty Standards, Brackets	Pg 17
<b>Painted Shelving</b>	
Wall Shelves	Pg 18
Standards, Brackets	Pg 19
Heavy Duty Standards, Brackets	Pg 20
<b>Discovery Posts, Shelving &amp; Brackets</b>	Pg 21
<b>Cabinets</b>	Pg 22
<b>Table Frames, Scullery and Countertops</b>	Pg 23-25

---

- Major Credit Cards Accepted
- All item prices are F.O.B Norton Shores, MI 49441
- Terms are Net 30 days, with approved account
- Most items are stocked for quick shipment

# STAINLESS STEEL PEGBOARD SYSTEMS

## "V" VICTORIA MOD-RACK PEGBOARDS WITH DRIP TROUGHS AND CATCH DRAINS

All "V" models come complete with integral drip trough, wall mount bracket, white 6" pegs and clear plastic tubing.

### VICTORIA PEGBOARDS

MODEL NO.	SIZE (W x H)	NO. OF PEGS	RETAIL PRICE	SHIPPING WT.	SHIPPING DIM.
V1824	18" x 24"	15	\$337.50	16 lbs.	32 x 27 x 7
V1830	18" x 30"	24	\$390.00	16 lbs.	38 x 27 x 7
V1836	18" x 36"	30	\$424.50	19 lbs.	38 x 27 x 7
V2418	24" x 18"	16	\$360.00	13 lbs.	32 x 27 x 7
V2424	24" x 24"	20	\$418.50	16 lbs.	32 x 33 x 7
V2430	24" x 30"	32	\$442.50	19 lbs.	38 x 33 x 7
V2436	24" x 36"	40	\$535.50	21 lbs.	38 x 27 x 7
V2624	26" x 24"	20	\$457.50	19 lbs.	38 x 33 x 7
V3024	30" x 24"	25	\$496.50	20 lbs.	38 x 33 x 7
V3030	30" x 30"	50	\$504.00	24 lbs.	38 x 39 x 7
V3036	30" x 36"	40	\$540.00	23 lbs.	38 x 33 x 7
V3624	36" x 24"	30	\$532.50	21 lbs.	38 x 27 x 7
V3630	36" x 30"	60	\$571.50	23 lbs.	38 x 33 x 7
V3636	36" x 36"	66	\$648.00	25 lbs.	38 x 39 x 7
V4824	48" x 24"	40	\$657.00	22 lbs.	50 x 27 x 7
V4830	48" x 30"	48	\$768.00	26 lbs.	50 x 34 x 7
V4836	48" x 36"	88	\$930.00	31 lbs.	50 X 39 x 7

\*Add "-2" to the end of the part number for a drip trough that is only 2", otherwise it is 4".

## "B" BARON MOD-RACK PEGBOARDS WITH DRIP DEFECTOR

All "B" models come complete with wall mount bracket and white standard 6" pegs.

### BARON PEGBOARDS

MODEL NO.	SIZE (W x H)	NO. OF PEGS	RETAIL PRICE	SHIPPING WT.	SHIPPING DIM.
B2430	24" x 30"	32	\$382.50	20 lbs.	28 x 34 x 6
B3024	30" x 24"	32	\$382.50	16 lbs.	34 x 28 x 6
B3030	30" x 30"	50	\$424.50	20 lbs.	31 x 34 x 4
B3036	36" x 36"	55	\$492.00	21 lbs.	40 x 40 x 6
B3630	36" x 30"	50	\$492.00	21 lbs.	40 x 34 x 6

## EPOXY PEGBOARDS

### EPOXY PEGBOARDS

MODEL NO.	SIZE (W x H)	NO. OF PEGS	RETAIL PRICE	SHIPPING WT.	SHIPPING DIM.
EPB-1824	18" x 24"	21	\$229.00	33 lbs.	19 x 27 x 3
EPB-2424	24" x 24"	28	\$295.00	44 lbs.	25 x 27 x 3
EPB-2430	24" x 30"	39	\$384.00	55 lbs.	25 x 33 x 3
EPB-3024	30" x 24"	39	\$403.25	66 lbs.	31 x 27 x 3
EPB-3030	30" x 30"	46	\$491.00	77 lbs.	31 x 33 x 3
EPB-3036	30" x 36"	59	\$608.50	88 lbs.	31 x 39 x 3
EPB-3630	36" x 30"	60	\$614.50	99 lbs.	37 x 33 x 3
EPB-3636	36" x 36"	68	\$715.00	110 lbs.	37 x 39 x 3
EPB-4830	48" x 30"	81	\$768.00	121 lbs	49 x 33 x 3

# ACRYLIC PEGBOARDS & ACCESSORIES

## ACRYLIC PEGBOARDS

MODEL NO.	SIZE (W x H)	NO. OF PEGS	RETAIL PRICE	SHIPPING WT.	SHIPPING DIM.
APB-1824	18" x 24"	16	\$319.00	15 lbs.	19 x 27 x 3
APB-2424	24" x 24"	25	\$404.00	20 lbs.	25 x 27 x 3
APB-2430	24" x 30"	30	\$439.00	26 lbs.	25 x 33 x 3
APB-2436	24" x 36"	39	\$473.00	30 lbs.	25 x 39 x 3
APB-3024	30" x 24"	33	\$439.00	26 lbs.	31 x 27 x 3
APB-3030	30" x 30"	41	\$473.00	32 lbs.	31 x 33 x 3
APB-3036	30" x 36"	50	\$507.00	38 lbs.	37 x 27 x 3
APB-3624	36" x 24"	39	\$473.00	38 lbs.	37 x 33 x 3
APB-3630	36" x 30"	50	\$507.00	38 lbs.	37 x 39 x 3
APB-3636	36" x 36"	61	\$581.00	45 lbs.	37 x 39 x 3
APB-4830	48" x 30"	68	\$709.00	50 lbs.	49 x 33 x 3
APB-6030	60" x 30"	33	\$898.00	75 lbs.	61 x 33 x 3
APB-6033	60" x 33"	39	\$925.00	80 lbs.	61 x 36 x 3
APB-6036	60" x 36"	44	\$949.00	90 lbs.	61 x 39 x 3
APB-6633	66" x 33"	44	\$966.00	95 lbs.	67 x 36 x 3

\*Custom sizes available, 0.75" thick is standard, 1" available upon request.

## ACRYLIC SPLASH GUARDS (DIVIDER PANELS)

MODEL NO.	SIZE (W x H x T)	RETAIL PRICE	SHIPPING WT.	SHIPPING DIM.
ASG-2512-0.50	25" x 12" x .50"	\$142.50	7 lbs.	26 x 15 x 3
ASG-2512-0.75	25" x 12" x .75"	\$192.75	10 lbs.	26 x 15 x 3
ASG-3012-0.50	30" x 12" x .50"	\$151.50	10 lbs.	31 x 15 x 3
ASG-3012-0.75	30" x 12" x .75"	\$202.50	13 lbs.	31 x 15 x 3
ASG-2518-0.50	25" x 18" x .50"	\$187.50	12 lbs.	26 x 21 x 3
ASG-2518-0.75	25" x 18" x .75"	\$264.75	16 lbs.	26 x 21 x 3
ASG-3018-0.50	30" x 18" x .50"	\$217.50	20 lbs.	31 x 21 x 3
ASG-3018-0.75	30" x 18" x .75"	\$310.50	24 lbs.	31 x 21 x 3

\* Custom sizes available

## FREE-STANDING ACRYLIC SPLASH GUARDS

MODEL NO.	SIZE (W x H)	RETAIL PRICE
FASG-2515	25" x 15"	\$219.00
FASG-3015	30" x 15"	\$220.50
FASG-3515	35" x 15"	\$249.00
FASG-4015	40" x 15"	\$252.00
FASG-5015	50" x 15"	\$337.50

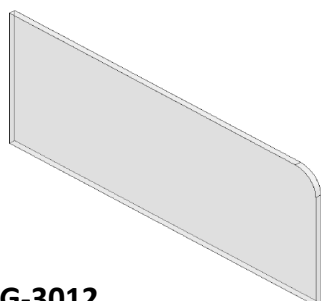

**ASG-3012**

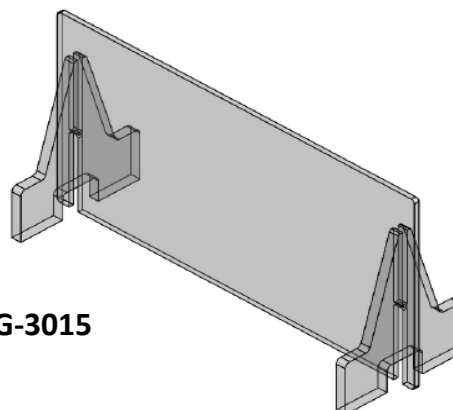

**FASG-3015**

\* Custom sizes available

## ACRYLIC SHELF LIPS

MODEL NO.	SIZE (W x H x T)	RETAIL PRICE
ASL-12	12" X 2" x 0.25"	\$11.25
ASL-15	15" X 2" x 0.25"	\$12.75
ASL-16	16" X 2" x 0.25"	\$13.13
ASL-18	18" X 2" x 0.25"	\$13.50
ASL-18.5	18.5" X 2" x 0.25"	\$13.88
ASL-24	24" X 2" x 0.25"	\$18.38
ASL-24.5	24.5" X 2" x 0.25"	\$18.38
ASL-30	30" X 2" x 0.25"	\$22.88
ASL-30.5	30.5" X 2" x 0.25"	\$22.88
ASL-36	36" X 2" x 0.25"	\$27.38
ASL-36.5	36.5" X 2" x 0.25"	\$27.38
ASL-48	48" X 2" x 0.25"	\$36.38
ASL-48.5	48.5" X 2" x 0.25"	\$36.38

\* Custom sizes available

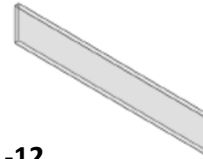

**ASL-12**

## ACRYLIC SHELF ENDS

MODEL NO.	SIZE (W x H x T)	RETAIL PRICE
ASE-1206	12" X 6" x 0.375"	\$19.50
ASE-1506	15" X 6" x 0.375"	\$21.75
ASE-1606	16" X 6" x 0.375"	\$23.25
ASE-1806	18" X 6" x 0.375"	\$26.25

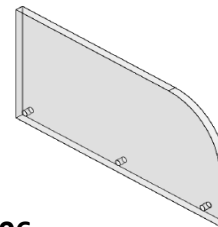

**ASE-1206**

## STAINLESS STEEL U-CHANNELS

MODEL NO.	SIZE (W x H x T)	RETAIL PRICE
SSUC-12	12"L x ?? ID*	\$22.50
SSUC-18	18"L x ?? ID*	\$27.00
SSUC-24	24"L x ?? ID*	\$30.00
SSUC-30	30"L x ?? ID*	\$37.50
SSUC-36	36"L x ?? ID*	\$43.50
SSUC-48	48"L x ?? ID*	\$57.00
SSUC-60	60"L x ?? ID*	\$72.00
SSUC-66	66"L x ?? ID*	\$78.75

\* ?? - Specify inside dimension when ordering.

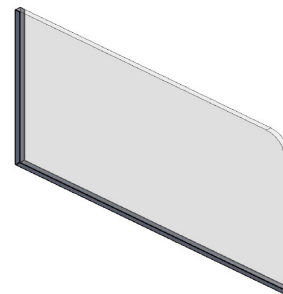

**ASG-3012-0.75 with  
SSUC-30 and SSUC-12**

## ACRYLIC FUME HOODS

MODEL NO.	SIZE (L x W x H)	RETAIL PRICE
AFH-24	24" x 24" x 20"	\$930.00
AFH-36	36" x 24" x 20"	\$1,132.50
AFH-48	48" x 24" x 20"	\$1,188.00

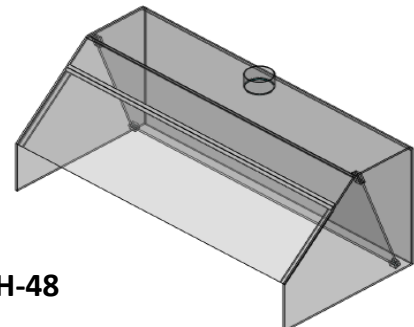

**AFH-48**

# PEGBOARD MOUNTING ASSEMBLIES

## FINISHED BACKS

MODEL NO.	SIZE (W x H)	RETAIL PRICE	SHIPPING WT.	SHIPPING DIM.
FB-1824	18" x 24"	\$138.00	8 lbs.	28 x 34 x 6
FB-1830	18" x 30"	\$153.00	9 lbs.	28 x 34 x 6
FB-1836	18" x 36"	\$172.50	10 lbs.	28 x 34 x 6
FB-2418	24" x 18"	\$166.50	8 lbs.	28 x 34 x 6
FB-2424	24" x 24"	\$183.00	9 lbs.	28 x 34 x 6
FB-2430	24" x 30"	\$207.00	10 lbs.	28 x 34 x 6
FB-2436	24" x 36"	\$244.50	11 lbs.	40 x 34 x 6
FB-3024	30" x 24"	\$186.50	10 lbs.	28 x 34 x 6
FB-3030	30" x 30"	\$210.00	12 lbs.	31 x 34 x 4
FB-3036	30" x 36"	\$247.50	14 lbs.	40 x 34 x 6
FB-3624	36" x 24"	\$189.00	11 lbs.	40 x 34 x 6
FB-3630	36" x 30"	\$213.00	14 lbs.	40 x 34 x 6
FB-3636	36" x 36"	\$250.50	15 lbs.	38 x 39 x 7
FB-4824	48" x 24"	\$216.00	15 lbs.	50 x 26 x 7
FB-4830	48" x 30"	\$322.50	16 lbs.	50 x 32 x 7
FB-4836	48" x 36"	\$327.00	18 lbs.	50 x 38 x 7

## FREE STANDING ASSEMBLY BRACKETS

MODEL NO.	SIZE (W x H)	RETAIL PRICE	SHIPPING WT.	SHIPPING DIM.
FSA	8" x 23"	\$112.50	11 lbs.	8 x 23 x 2

## RAISED TOP ASSEMBLY

MODEL NO.	SIZE (W x H)	RETAIL PRICE
RTA-3036	30"W x 36"H	\$190.50
RTA-3042	30"W x 42"H	\$205.50
RTA-3636	36"W x 36"H	\$207.00
RTA-3642	36"W x 42"H	\$220.50
RTA-4836	48"W x 36"H	\$232.50
RTA-4842	48"W x 42"H	\$246.00

\* Custom sizes available



FSA

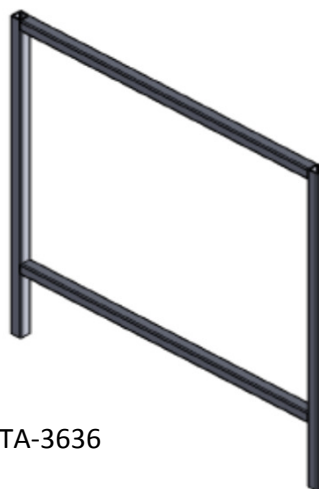

RTA-3636

# LABORATORY PEGBOARD SYSTEMS PEGS

## PEGS FOR STAINLESS STEEL PEGBOARDS

MODEL NO.	DESCRIPTION	RETAIL PRICE
LP-12	12" Long x .5" dia, White	\$3.00
LP-9	9" Long x .5" dia, White	\$3.00
TP-4	4" Long x .25" dia, White	\$3.00
PE-3	3" Peg Extender, White	\$3.00
HP-1	Hole Plug, White	\$3.00
SP-4	4" Support Peg, White	\$3.00

## COLORED PEGS FOR STAINLESS STEEL PEGBOARDS (While supplies last)

MODEL NO.	DESCRIPTION	RETAIL PRICE
LLP-6	Lilac Peg - 6" Long	\$3.00
WPB-6	Light Blue Peg - 6" Long	\$3.00
LYP-6	Yellow Peg - 6" Long	\$3.00
LGP-6	Green Peg - 6" Long	\$3.00
HPP-6	Pink Peg - 6" Long	\$3.00
CRP-6	Red Peg - 6" Long	\$3.00
PPP-6	Purple Peg - 6" Long	\$3.00
HOP-6	Orange Peg - 6" Long	\$3.00
OBP-6	Dark Blue Peg - 6" Long	\$3.00

## TWO PRONG PEGS FOR ACRYLIC AND EPOXY PEGBOARDS

MODEL NO.	DESCRIPTION	RETAIL PRICE
EP-5	5.5" Long x .375" dia, White	\$3.00
EP-6	6.5" Long x .375" dia, White	\$3.00
EP-8	8.5" Long x .375" dia, White	\$3.00
EP-5-B	5.5" Long x .375" dia, Black	\$3.00
EP-6-B	6.5" Long x .375" dia, Black	\$3.00
EP-8-B	8.5" Long x .375" dia, Black	\$3.00

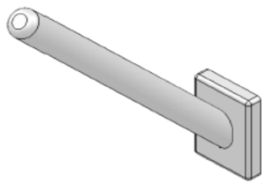

LP-9

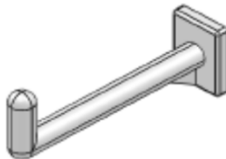

SP-4

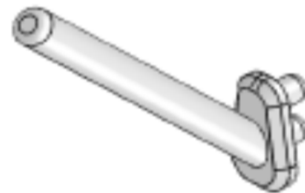

EP-5

# ACCESSORIES

## ACCESSORIES

MODEL NO.	DESCRIPTION	RETAIL PRICE	SHIPPING WT.	SHIPPING DIM.
0210	Paper Towel Dispenser	\$97.50	6 lbs.	11 x 16 x 4
0215	Paper Towel Dispenser-Petite	\$97.50	4 lbs.	13 x 9 x 5
0342	Liquid Soap Dispenser-Horizontal	\$90.00	2 lbs.	11 x 8 x 4
0343	Liquid Soap Dispenser-Vertical	\$90.00	2 lbs.	8 x 4 x 4
GD-10	Glove Box Dispenser	\$69.00	2 lbs.	15 x 5 x 3
DS-12	Drain shelf	\$63.00	1 lbs.	15 x 5 x 3
PR-12	Pipette Rack	\$63.00	2 lbs.	15 x 5 x 3
CY-12	Cylinder Yolk	\$63.00	2 lbs.	15 x 5 x 3
FH-6	Flask Holder	\$41.25	2 lbs.	15 x 5 x 3
FR-12	Funnel Rack	\$63.00	2 lbs.	15 x 5 x 3
DB-6	Drain Basket- 6" long	\$41.25	2 lbs.	15 x 5 x 3
DB-12	Drain Basket- 12" long	\$63.00	2 lbs.	15 x 5 x 3

## STAINLESS STEEL FLASK SHELF

MODEL NO.	SIZE (W x D)	RETAIL PRICE	SHIPPING WT.	SHIPPING DIM.
FH-24	24"Long x 7"Deep	\$143.00	11 lbs.	26 x 8 x 13
FH-36	36"Long x 7"Deep	\$194.00	16 lbs.	40 x 8 x 13
FH-48	48"Long x 7"Deep	\$255.00	22 lbs.	50 x 8 x 13

## STAINLESS STEEL COAT RACK

MODEL NO.	SIZE (W x H x T)	RETAIL PRICE
SCR-2404	24" x 4" x 1"	\$82.50
SCR-3604	36" x 4" x 1"	\$105.00
SCR-4804	48" x 4" x 1"	\$127.50
SCR-HOOK		\$9.00

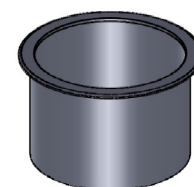

GROM-VPS

## GROMMETS/SLEEVES

MODEL NO.	SIZE (W x H)	RETAIL PRICE
GROM-VPS	3" x 2.5"	\$97.50
GROM-BTS	3" x 1.25"	\$82.50
GROM-OVAL	8" x 5"	\$172.50

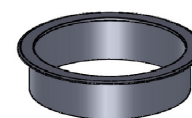

GROM-BTS



FH-24

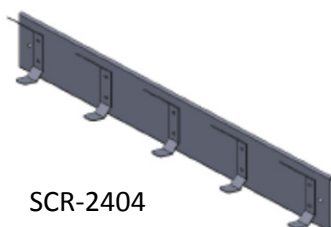

SCR-2404

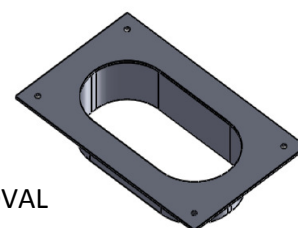

GROM-OVAL

# SCREEN INSERTS & DRAIN GRIDS

Screen inserts and drain grids for Mod-Rack pegboards, FDT drip troughs and HDT drip troughs, both 2" and 4" wide.

## STAINLESS STEEL SCREEN INSERTS

MODEL NO.	DIMENSIONS	RETAIL PRICE	SHIPPING WT.	SHIPPING DIM.
SI-18-2	18" x 2"	\$54.00	2 lbs.	20 x 4 x 3
SI-18-4	18" x 4"	\$54.00	2 lbs.	20 x 4 x 3
SI-20-2	20" x 2"	\$57.38	2 lbs.	22 x 4 x 3
SI-20-4	20" x 4"	\$57.38	2 lbs.	22 x 4 x 3
SI-24-2	24" x 2"	\$58.88	2 lbs.	26 x 4 x 3
SI-24-4	24" x 4"	\$58.88	2 lbs.	26 x 4 x 3
SI-26-2	26" x 2"	\$61.50	2 lbs.	32 x 4 x 3
SI-26-4	26" x 4"	\$61.50	2 lbs.	32 x 4 x 3
SI-30-2	30" x 2"	\$64.50	2 lbs.	32 x 4 x 3
SI-30-4	30" x 4"	\$64.50	2 lbs.	32 x 4 x 3
SI-32-2	32" x 2"	\$69.00	2 lbs.	36 x 4 x 3
SI-32-4	32" x 4"	\$69.00	2 lbs.	36 x 4 x 3
SI-36-2	36" x 2"	\$70.88	3 lbs.	38 x 4 x 3
SI-36-4	36" x 4"	\$70.88	3 lbs.	38 x 4 x 3
SI-42-2	42" x 2"	\$75.75	3 lbs.	44 x 4 x 3
SI-42-4	42" x 4"	\$75.75	3 lbs.	44 x 4 x 3
SI-48-2	48" x 2"	\$79.13	3 lbs.	50 x 4 x 3
SI-48-4	48" x 4"	\$79.13	3 lbs.	50 x 4 x 3

## STAINLESS STEEL DRAIN GRIDS

MODEL NO.	DIMENSIONS	RETAIL PRICE	SHIPPING WT.	SHIPPING DIM.
DG-18-2	18" x 2"	\$54.00	2 lbs.	20 x 4 x 3
DG-18-4	18" x 4"	\$54.00	2 lbs.	20 x 4 x 3
DG-20-2	20" x 2"	\$57.38	2 lbs.	22 x 4 x 3
DG-20-4	20" x 4"	\$57.38	2 lbs.	22 x 4 x 3
DG-24-2	24" x 2"	\$58.88	2 lbs.	26 x 4 x 3
DG-24-4	24" x 4"	\$58.88	2 lbs.	26 x 4 x 3
DG-26-2	26" x 2"	\$61.50	2 lbs.	32 x 4 x 3
DG-26-4	26" x 4"	\$61.50	2 lbs.	32 x 4 x 3
DG-30-2	30" x 2"	\$64.50	2 lbs.	32 x 4 x 3
DG-30-4	30" x 4"	\$64.50	2 lbs.	32 x 4 x 3
DG-32-2	32" x 2"	\$69.00	2 lbs.	36 x 4 x 3
DG-32-4	32" x 4"	\$69.00	2 lbs.	36 x 4 x 3
DG-36-2	36" x 2"	\$70.88	3 lbs.	38 x 4 x 3
DG-36-4	36" x 4"	\$70.88	3 lbs.	38 x 4 x 3
DG-42-2	42" x 2"	\$75.75	3 lbs.	44 x 4 x 3
DG-42-4	42" x 4"	\$75.75	3 lbs.	44 x 4 x 3
DG-48-2	48" x 2"	\$79.13	3 lbs.	50 x 4 x 3
DG-48-4	48" x 4"	\$79.13	3 lbs.	50 x 4 x 3

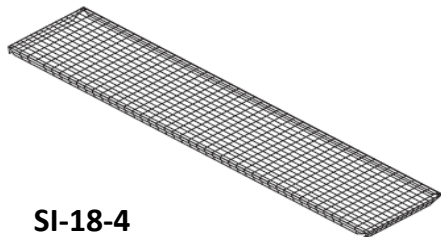

**SI-18-4**

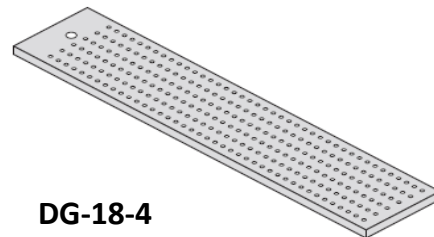

**DG-18-4**



# FACE & UNDER MOUNTED DRIP TROUGHS

Drip troughs come with approximately 3' of drain tubing.

## STAINLESS STEEL FACE MOUNTED DRIP TROUGHS

MODEL NO.	DIMENSIONS	RETAIL PRICE	SHIPPING WT.	SHIPPING DIM.
FDT-18-2	18" x 2"	\$67.81	2 lbs.	20 x 6 X 4
FDT-18-4	18" x 4"	\$67.81	2 lbs.	20 x 6 X 4
FDT-20-2	20" x 2"	\$71.75	2 lbs.	22 x 6 X 4
FDT-20-4	20" x 4"	\$71.75	2 lbs.	22 x 6 X 4
FDT-24-2	24" x 2"	\$74.38	3 lbs.	26 x 6 X 4
FDT-24-4	24" x 2"	\$74.38	3 lbs.	26 x 6 X 4
FDT-30-2	30" x 2"	\$80.50	4 lbs.	32 x 6 X 4
FDT-30-4	30" x 4"	\$80.50	4 lbs.	32 x 6 X 4
FDT-32-2	32" x 2"	\$81.38	4 lbs.	38 x 6 X 4
FDT-32-4	32" x 4"	\$81.38	4 lbs.	38 x 6 X 4
FDT-36-2	36" x 2"	\$84.88	4 lbs.	38 x 6 X 4
FDT-36-4	36" x 4"	\$84.88	4 lbs.	38 x 6 X 4
FDT-42-2	42" x 2"	\$92.75	5 lbs.	44 x 6 X 4
FDT-42-4	42" x 4"	\$92.75	5 lbs.	44 x 6 X 4
FDT-48-2	48" x 2"	\$101.50	5 lbs.	50 x 6 X 4
FDT-48-4	48" x 4"	\$101.50	5 lbs.	50 x 6 X 4
FDT-60-2	60" x 2"	\$125.13	5 lbs.	50 x 6 X 4
FDT-60-4	60" x 4"	\$125.13	5 lbs.	50 x 6 X 4

## STAINLESS STEEL UNDER MOUNTED DRIP TROUGHS

MODEL NO.	RETAIL PRICE					SHIPPING DIM.	
						SHIPPING WT.	
HDT-18-2	\$67.81					2 lbs.	20 x 6 X 4
HDT-18-4	\$67.81					2 lbs.	20 x 6 X 4
HDT-20-2	\$71.75					2 lbs.	22 x 6 X 4
HDT-20-4	\$71.75					2 lbs.	22 x 6 X 4
HDT-24-2	\$74.38					3 lbs.	26 x 6 X 4
HDT-24-4	\$74.38					3 lbs.	26 x 6 X 4
HDT-30-2	\$80.50					4 lbs.	32 x 6 X 4
HDT-30-4	\$80.50					4 lbs.	32 x 6 X 4
HDT-32-2	\$81.38					4 lbs.	38 x 6 X 4
HDT-32-4	\$81.38					4 lbs.	38 x 6 X 4
HDT-36-2	\$84.88					4 lbs.	38 x 6 X 4
HDT-36-4	\$84.88					4 lbs.	38 x 6 X 4
HDT-42-2	\$92.75					5 lbs.	44 x 6 X 4
HDT-42-4	\$92.75					5 lbs.	44 x 6 X 4
HDT-48-2	\$101.50					5 lbs.	50 x 6 X 4
HDT-48-4	\$101.50					5 lbs.	50 x 6 X 4
HDT-60-2	\$125.13					6 lbs.	62 x 6 X 4
HDT-60-4	\$125.13					6 lbs.	62 x 6 X 4

\* Model numbers can be mixed to gain quantity pricing advantage

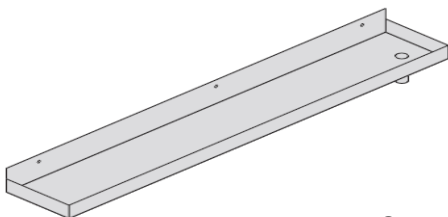

**FDT-18-4**

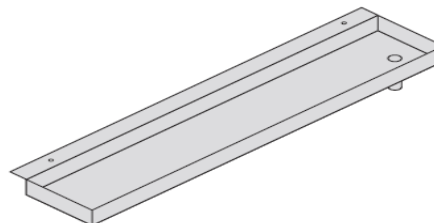

**HDT-18-4**

# STAINLESS STEEL CARBOY SHELVES

This unique shelf system will adapt to not only the Inter Dyne Systems stainless steel pegboards but also existing acrylic, epoxy, stone or wood pegboards. This unit is manufactured from Type 304 stainless steel with a #4 finish and features a rail system on the underside for support. These shelves can also be supplied with an **Adjustable Graduated Cylinder Racking System** by adding the suffix "-DLX" to your desired model number. All shelving comes standard in 12" or 16" depths.

## CARBOY SHELVES - PEGBOARD MOUNT

MODEL NO.	DIMENSION (W x D)	RETAIL PRICE	SHIPPING WT.	SHIPPING DIM.
CS-18-P-12	18" x 12"	\$213.00	6 lbs.	20 x 14 x 14
CS-18-P-16	18" x 16"	\$237.00	9 lbs.	20 x 18 x 14
CS-20-P-12	20" x 12"	\$220.50	7 lbs.	22 x 14 x 14
CS-20-P-16	20" x 16"	\$230.00	10 lbs.	22 x 18 x 14
CS-24-P-12	24" x 12"	\$230.00	7 lbs.	26 x 14 x 14
CS-24-P-16	24" x 16"	\$262.50	11 lbs.	26 x 18 x 14
CS-30-P-12	30" x 12"	\$250.50	10 lbs.	32 x 14 x 14
CS-30-P-16	30" x 16"	\$281.25	14 lbs.	32 x 18 x 18
CS-32-P-12	32" x 12"	\$225.00	11 lbs.	34 x 14 x 14
CS-32-P-16	32" x 16"	\$273.00	15 lbs.	34 x 18 x 14
CS-36-P-12	36" x 12"	\$273.00	14 lbs.	38 x 14 x 14
CS-36-P-16	36" x 16"	\$307.50	18 lbs.	38 x 18 x 14
CS-48-P-12	48" x 12"	\$331.50	18 lbs.	50 x 14 x 14
CS-48-P-16	48" x 16"	\$393.00	22 lbs.	50 x 18 x 14

## CARBOY SHELVES - WALL MOUNT

MODEL NO.	DIMENSION (W x D)	RETAIL PRICE	SHIPPING WT.	SHIPPING DIM.
CS-18-W-12	18" x 12"	\$213.00	6 lbs.	20 x 14 x 14
CS-18-W-16	18" x 16"	\$237.00	9 lbs.	20 x 18 x 14
CS-20-W-12	20" x 12"	\$220.50	7 lbs.	22 x 14 x 14
CS-20-W-16	20" x 16"	\$230.00	10 lbs.	22 x 18 x 14
CS-24-W-12	24" x 12"	\$230.00	7 lbs.	26 x 14 x 14
CS-24-W-16	24" x 16"	\$262.50	11 lbs.	26 x 18 x 14
CS-30-W-12	30" x 12"	\$250.50	10 lbs.	32 x 14 x 14
CS-30-W-16	30" x 16"	\$281.25	14 lbs.	32 x 18 x 18
CS-32-W-12	32" x 12"	\$225.00	11 lbs.	34 x 14 x 14
CS-32-W-16	32" x 16"	\$273.00	15 lbs.	34 x 18 x 14
CS-36-W-12	36" x 12"	\$273.00	14 lbs.	38 x 14 x 14
CS-36-W-16	36" x 16"	\$307.50	18 lbs.	38 x 18 x 14
CS-48-W-12	48" x 12"	\$331.50	18 lbs.	50 x 14 x 14
CS-48-W-16	48" x 16"	\$393.00	22 lbs.	50 x 18 x 14

## CARBOY SHELVES - ADJUSTABLE WALL STANDARD MOUNT

MODEL NO.	DIMENSION (W x D)	RETAIL PRICE	SHIPPING WT.	SHIPPING DIM.
CS-18-S-12	18" x 12"	\$213.00	6 lbs.	20 x 14 x 14
CS-18-S-16	18" x 16"	\$237.00	9 lbs.	20 x 18 x 14
CS-20-S-12	20" x 12"	\$220.50	7 lbs.	22 x 14 x 14
CS-20-S-16	20" x 16"	\$230.00	10 lbs.	22 x 18 x 14
CS-24-S-12	24" x 12"	\$230.00	7 lbs.	26 x 14 x 14
CS-24-S-16	24" x 16"	\$262.50	11 lbs.	26 x 18 x 14
CS-30-S-12	30" x 12"	\$250.50	10 lbs.	32 x 14 x 14
CS-30-S-16	30" x 16"	\$281.25	14 lbs.	32 x 18 x 18
CS-32-S-12	32" x 12"	\$225.00	11 lbs.	34 x 14 x 14
CS-32-S-16	32" x 16"	\$273.00	15 lbs.	34 x 18 x 14
CS-36-S-12	36" x 12"	\$273.00	14 lbs.	38 x 14 x 14
CS-36-S-16	36" x 16"	\$307.50	18 lbs.	38 x 18 x 14
CS-48-S-12	48" x 12"	\$331.50	18 lbs.	50 x 14 x 14
CS-48-S-16	48" x 16"	\$393.00	22 lbs.	50 x 18 x 14

# ADJUSTABLE GRADUATED CYLINDER RACKING SYSTEMS

## -DLX GRADUATED CYLINDER RACK FOR CARBOY SHELVES (ABOVE)

SHELF LENGTH	NO. OF CHANNEL BRACKETS	RETAIL PRICE
18"	5	\$66.00
20"	6	\$66.00
24"	6	\$81.75
30"	7	\$97.50
32"	7	\$97.50
36"	7	\$113.25
48"	9	\$163.25

\*Add the suffix "-DLX" to your desired shelf to receive these accessories.

## ADJUSTABLE RACKING SYSTEM KIT FOR EXISTING ACRYLIC, EPOXY, OR WOOD SHELVING

### 12" DEEP SHELVING

MODEL NO.	WIDTH	NO. OF CHANNEL BRACKETS	RETAIL PRICE	SHIPPING WT.	SHIPPING DIM.
XP-18-12	18"	5	\$129.00	4 lbs.	20 x 14 x 7
XP-20-12	20"	6	\$144.00	5 lbs.	22 x 14 x 7
XP-24-12	24"	6	\$155.00	6 lbs.	26 x 14 x 7
XP-30-12	30"	7	\$180.00	7 lbs.	32 x 14 x 7
XP-32-12	32"	7	\$201.00	7 lbs.	34 x 14 x 7
XP-36-12	36"	7	\$206.25	8 lbs.	38 x 14 x 7
XP-48-12	48"	9	\$299.50	9 lbs.	50 x 14 x 7

### 16" DEEP SHELVING

MODEL NO.	WIDTH	NO. OF CHANNEL BRACKETS	RETAIL PRICE	SHIPPING WT.	SHIPPING DIM.
XP-18-16	18"	5	\$138.75	4 lbs.	20 x 20 x 7
XP-20-16	20"	6	\$153.75	5 lbs.	22 x 20 x 7
XP-24-16	24"	6	\$166.75	6 lbs.	26 x 20 x 7
XP-30-16	30"	7	\$194.25	7 lbs.	32 x 20 x 7
XP-32-16	32"	7	\$215.25	7 lbs.	34 x 20 x 7
XP-36-16	36"	7	\$222.75	8 lbs.	38 x 20 x 7
XP-48-16	48"	9	\$323.50	9 lbs.	50 x 20 x 7

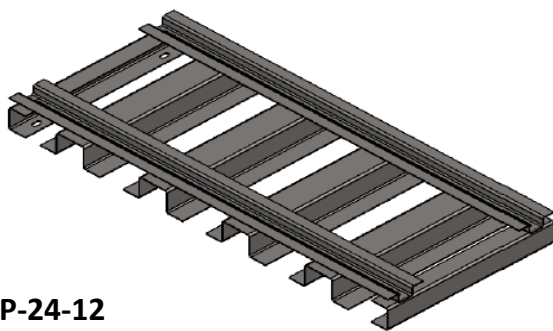

**XP-24-12**

# REAGENT RACK UPRIGHTS

## REAGENT RACK UPRIGHTS

MODEL NO.	DIMENSIONS	RETAIL PRICE
RRU-12	12"L x 1"D	\$34.50
RRU-16	16"L x 1"D	\$36.75
RRU-18	18"L x 1"D	\$39.00



RRU-12

## SEISMIC LIPS

### STAINLESS STEEL SEISMIC LIPS - 0.25" Diameter Rod

MODEL NO.	LENGTH (OC)	HEIGHT	RETAIL PRICE
SL-11	11"	2"	\$10.50
SL-14	14"	2"	\$11.15
SL-15	15"	2"	\$11.40
SL-11-DT	11"	2"	\$21.75
SL-14-DT	14"	2"	\$22.40
SL-15-DT	15"	2"	\$22.65

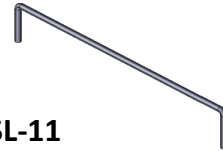

SL-11

### STAINLESS STEEL SEISMIC LIPS - 0.375" Diameter Rod

MODEL NO.	LENGTH (OC)	HEIGHT	RETAIL PRICE
SL-11-0.375	11"	2"	\$13.14
SL-14-0.375	14"	2"	\$14.54
SL-15-0.375	15"	2"	\$15.00
SL-11-0.375-DT	11"	2"	\$24.39
SL-14-0.375-DT	14"	2"	\$25.79
SL-15-0.375-DT	15"	2"	\$26.25

## TURRETS

MODEL NO.	DESCRIPTION	RETAIL PRICE
MT-1	Middle Turret	\$11.50
CT-1	Corner Turret	\$11.50
ET-1	End Turret	\$11.50
SR-??	Rod for Turrets- 0.25"Dia (per Inch)	\$0.23
SR-??-0.375	Rod for Turrets- 0.375"Dia (per Inch)	\$0.47
-1B	per Leg Bend	\$4.25

\* ?? Is length of rod

Example - SR-12-1B - Seismic Rod, 12" long x 0.25"Dia. with a bend on one end

\*DT = Drilled and Tapped

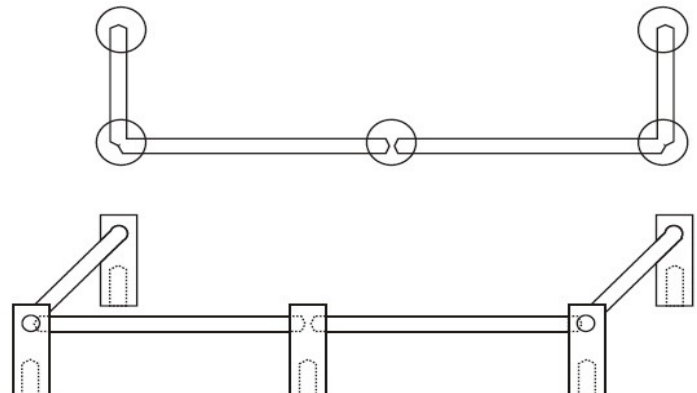
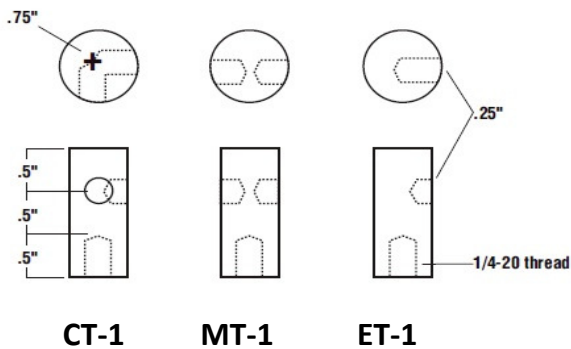

# SEISMIC LIP & TURRET PACKAGES

## SEISMIC LIP

MODEL NO.	DIMENSIONS	RETAIL PRICE	
		FRONT ONLY	3 SIDES
SL-1812	18"W x 12"h x 1/4" dia.	\$11.75	\$32.75
SL-1816	18"W x 16"h x 1/4"Dia.	\$11.75	\$34.55
SL-2412	24"W x 12"h x 1/4" dia.	\$21.00	\$42.00
SL-2416	24"W x 16"h x 1/4" dia.	\$21.00	\$43.80
SL-3012	30"W x 12"h x 1/4" dia.	\$22.30	\$43.30
SL-3016	30"W x 16"h x 1/4" dia.	\$22.30	\$45.10
SL-3612	36"W x 12"h x 1/4" dia.	\$31.50	\$52.50
SL-3616	36"W x 16"h x 1/4" dia.	\$31.50	\$54.30
SL-4812	48"W x 12"h x 1/4" dia.	\$34.20	\$55.20
SL-4816	48"W x 16"h x 1/4" dia.	\$34.20	\$57.00
SL-6012	60"W x 12"h x 1/4" dia.	\$44.60	\$66.60
SL-6016	60"W x 16"h x 1/4" dia.	\$44.60	\$67.40
SL-7212	72"W x 12"h x 1/4" dia.	\$63.00	\$84.00
SL-7216	72"W x 16"h x 1/4" dia.	\$63.00	\$85.80

## TURRETS AND RODS

MODEL NO.	DIMENSIONS	RETAIL PRICE	
		FRONT ONLY	3 SIDES
TR-1812	18"W x 12"h x 1/4" dia.	\$26.80	\$52.33
TR-1816	18"W x 16"h x 1/4"Dia.	\$26.80	\$53.25
TR-2412	24"W x 12"h x 1/4" dia.	\$39.68	\$65.21
TR-2416	24"W x 16"h x 1/4" dia.	\$39.68	\$66.13
TR-3012	30"W x 12"h x 1/4" dia.	\$41.06	\$66.59
TR-3016	30"W x 16"h x 1/4" dia.	\$41.06	\$67.51
TR-3612	36"W x 12"h x 1/4" dia.	\$42.44	\$67.97
TR-3616	36"W x 16"h x 1/4" dia.	\$42.44	\$68.89
TR-4812	48"W x 12"h x 1/4" dia.	\$45.20	\$70.73
TR-4816	48"W x 16"h x 1/4" dia.	\$45.20	\$71.65
TR-6012	60"W x 12"h x 1/4" dia.	\$47.96	\$73.49
TR-6016	60"W x 16"h x 1/4" dia.	\$47.96	\$74.41
TR-7212	72"W x 12"h x 1/4" dia.	\$50.72	\$76.25
TR-7216	72"W x 16"h x 1/4" dia.	\$50.72	\$77.17

## COMBINATION

MODEL NO.	DIMENSIONS	RETAIL PRICE
CO-18	18"W x 1/4"Dia.	\$17.11
CO-24	24"W x 1/4"Dia.	\$18.49
CO-30	30"W x 1/4"Dia.	\$27.37
CO-36	36"W x 1/4"Dia.	\$28.75
CO-48	48"W x 1/4"Dia.	\$39.01
CO-60	60"W x 1/4"Dia.	\$41.77
CO-72	72"W x 1/4"Dia.	\$52.03

\*For Drilled and Tapped ends add \$7.50 per end.

\*Custom sizes also available, call for pricing. Also available in 0.375" Diameter.

# STAINLESS STEEL WALL SHELVING

## WALL SHELVES: 12" DEEP

MODEL NO.	DIMENSIONS	RETAIL PRICE
WS-1812	18"W x 12"D	\$57.00
WS-2412	24"W x 12"D	\$66.00
WS-3012	30"W x 12"D	\$78.00
WS-3612	36"W x 12"D	\$88.50
WS-4812	48"W x 12"D	\$108.00
WS-6012	60"W x 12"D	\$114.00
WS-7212	72"W x 12"D	\$133.50

## WALL SHELVES: 16" DEEP

MODEL NO.	DIMENSIONS	RETAIL PRICE
WS-1816	18"W x 16"D	\$69.00
WS-2416	24"W x 16"D	\$82.50
WS-3016	30"W x 16"D	\$91.50
WS-3616	36"W x 16"D	\$105.00
WS-4816	48"W x 16"D	\$133.50
WS-6016	60"W x 16"D	\$138.00
WS-7216	72"W x 16"D	\$162.00

## WALL SHELVES WITH WRAP AROUND: 12" DEEP

MODEL NO.	DIMENSIONS	RETAIL PRICE
WS-1812-WA	18"W x 12"D	\$102.00
WS-2412-WA	24"W x 12"D	\$118.00
WS-3012-WA	30"W x 12"D	\$132.00
WS-3612-WA	36"W x 12"D	\$144.50
WS-4812-WA	48"W x 12"D	\$167.50
WS-6012-WA	60"W x 12"D	\$192.00
WS-7212-WA	72"W x 12"D	\$216.00

## WALL SHELVES WITH WRAP AROUND: 16" DEEP

MODEL NO.	DIMENSIONS	RETAIL PRICE
WS-1816-WA	18"W x 16"D	\$121.50
WS-2416-WA	24"W x 16"D	\$137.25
WS-3016-WA	30"W x 16"D	\$148.00
WS-3616-WA	36"W x 16"D	\$163.50
WS-4816-WA	48"W x 16"D	\$210.00
WS-6016-WA	60"W x 16"D	\$218.50
WS-7216-WA	72"W x 16"D	\$247.50

# STAINLESS STEEL WALL SHELVING w/ SEISMIC LIPS

## WALL SHELVES WITH SEISMIC LIP: 12" DEEP

MODEL NO.	DIMENSIONS	RETAIL PRICE
WS-1812-SL	18"W x 12"D	\$96.75
WS-2412-SL	24"W x 12"D	\$117.00
WS-3012-SL	30"W x 12"D	\$130.50
WS-3612-SL	36"W x 12"D	\$152.25
WS-4812-SL	48"W x 12"D	\$174.75
WA-6012-SL	60"W x 12"D	\$194.25
WS-7212-SL	72"W x 12"D	\$216.00

## WALL SHELVES WITH SEISMIC LIP: 16" DEEP

MODEL NO.	DIMENSIONS	RETAIL PRICE
WS-1816-SL	18"W x 16"D	\$116.25
WS-2416-SL	24"W x 16"D	\$132.25
WS-3016-SL	30"W x 16"D	\$146.00
WS-3616-SL	36"W x 16"D	\$170.75
WS-4816-SL	48"W x 16"D	\$201.75
WS-6016-SL	60"W x 16"D	\$219.00
WS-7216-SL	72"W x 16"D	\$255.75

# STAINLESS STEEL ADJUSTABLE STANDARDS

## SINGLE SLOT ADJUSTABLE STANDARD

MODEL NO.	LENGTH	RETAIL PRICE
SS-1.5FT	18"	\$15.75
SS-2FT	24"	\$17.75
SS-2.5FT	30"	\$19.50
SS-3FT	36"	\$21.75
SS-3.5FT	42"	\$23.35
SS-4FT	48"	\$28.50



## DOUBLE SLOT ADJUSTABLE STANDARD

MODEL NO.	LENGTH	RETAIL PRICE
SSD-1.5FT	18"	\$27.00
SSD-2FT	24"	\$31.50
SSD-2.5FT	30"	\$35.25
SSD-3FT	36"	\$39.00
SSD-3.5FT	42"	\$41.25
SSD-4FT	48"	\$54.00



# STAINLESS STEEL ADJUSTABLE STANDARD BRACKETS

## SINGLE SLOT BRACKET

MODEL NO.	DESCRIPTION	RETAIL PRICE
SB-12-L	12"L, LEFT HAND	\$15.75
SB-12-R	12"L, RIGHT HAND	\$15.75
SB-16-L	16"L, LEFT HAND	\$20.25
SB-16-R	16"L, RIGHT HAND	\$20.25
SB-18-L	18"L, LEFT HAND	\$25.00
SB-18-R	18"L, RIGHT HAND	\$25.00

## DOUBLE SLOT BRACKET

MODEL NO.	LENGTH	RETAIL PRICE
SBD-12	12"	\$23.25
SBD-16	16"	\$29.25
SBD-18	18"	\$34.25

## BOOKEND BRACKET

MODEL NO.	DESCRIPTION	RETAIL PRICE
SBB-12-L	12"L, LEFT HAND	\$25.50
SBB-12-R	12"L, RIGHT HAND	\$25.50
SBB-16-L	16"L, LEFT HAND	\$30.75
SBB-16-R	16"L, RIGHT HAND	\$30.75
SBB-18-L	18"L, LEFT HAND	\$36.50
SBB-18-R	18"L, RIGHT HAND	\$36.50

# STAINLESS STEEL WALL BRACKETS

## WALL MOUNT BRACKET

MODEL NO.	DESCRIPTION	RETAIL PRICE
WMB-12-L/H	12"L, LEFT HAND	\$20.25
WMB-12-R/H	12"L, RIGHT HAND	\$20.25
WMB-16-L/H	16"L, LEFT HAND	\$24.75
WMB-16-R/H	16"L, RIGHT HAND	\$24.75
WMB-18-L/H	18"L, LEFT HAND	\$30.00
WMB-18-R/H	18"L, RIGHT HAND	\$30.00



# HEAVY DUTY STAINLESS STEEL ADJUSTABLE STANDARDS - 12GA

## WALL MOUNT SINGLE SLOT STANDARD

MODEL NO.	LENGTH	RETAIL PRICE
HD-SS-1.5FT	18"	\$19.25
HD-SS-2FT	24"	\$21.50
HD-SS-2.5FT	30"	\$25.50
HD-SS-3FT	36"	\$29.75
HD-SS-3.5FT	42"	\$30.50
HD-SS-4FT	48"	\$40.50

## WALL MOUNT DOUBLE SLOT STANDARD

MODEL NO.	LENGTH	RETAIL PRICE
HD-SSD-1.5FT	18"	\$31.00
HD-SSD-2FT	24"	\$35.00
HD-SSD-2.5FT	30"	\$42.00
HD-SSD-3FT	36"	\$49.00
HD-SSD-3.5FT	42"	\$50.50
HD-SSD-4FT	48"	\$68.75

# HEAVY DUTY STAINLESS STEEL ADJUSTABLE STANDARD BRACKETS - 12GA

## SINGLE SLOT BRACKET

MODEL NO.	DESCRIPTION	RETAIL PRICE
HD-SB-12-L	12"L, LEFT HAND	\$19.00
HD-SB-12-R	12"L, RIGHT HAND	\$19.00
HD-SB-16-L	16"L, LEFT HAND	\$23.50
HD-SB-16-R	16"L, RIGHT HAND	\$23.50
HD-SB-18-L	18"L, LEFT HAND	\$30.00
HD-SB-18-R	18"L, RIGHT HAND	\$30.00

## DOUBLE SLOT BRACKET

MODEL NO.	DIMENSIONS	RETAIL PRICE
HD-SBD-12	12"	\$33.75
HD-SBD-16	16"	\$43.50
HD-SBD-18	18"	\$48.75

## BOOKEND BRACKET

MODEL NO.	DESCRIPTION	RETAIL PRICE
HD-SBB-12-L	12"L, LEFT HAND	\$33.00
HD-SBB-12-R	12"L, RIGHT HAND	\$33.00
HD-SBB-16-L	16"L, LEFT HAND	\$40.50
HD-SBB-16-R	16"L, RIGHT HAND	\$40.50
HD-SBB-18-L	18"L, LEFT HAND	\$47.25
HD-SBB-18-R	18"L, RIGHT HAND	\$47.25

# HEAVY DUTY STAINLESS STEEL WALL BRACKETS - 12GA

## WALL MOUNT BRACKET

MODEL NO.	DESCRIPTION	RETAIL PRICE
HD-WMB-12-L/H	12"L, LEFT HAND	\$31.50
HD-WMB-12-R/H	12"L, RIGHT HAND	\$31.50
HD-WMB-16-L/H	16"L, LEFT HAND	\$37.50
HD-WMB-16-R/H	16"L, RIGHT HAND	\$37.50
HD-WMB-18-L/H	18"L, LEFT HAND	\$42.75
HD-WMB-18-R/H	18"L, RIGHT HAND	\$42.75

# PAINTED WALL SHELVING

## PAINTED WALL SHELVES 12" DEEP

MODEL NO.	DIMENSIONS	RETAIL PRICE
WSP-1812	18"w x 12"d	\$57.00
WSP-2412	24"w x 12"d	\$66.00
WSP-3012	30"w x 12"d	\$78.00
WSP-3612	36"w x 12"d	\$88.50
WSP-4812	48"w x 12"d	\$108.00
WSP-6012	60"w x 12"d	\$114.00
WSP-7212	72"w x 12"d	\$133.50

## PAINTED WALL SHELVES 16" DEEP

MODEL NO.	DIMENSIONS	RETAIL PRICE
WSP-1816	18"w x 16"d	\$69.00
WSP-2416	24"w x 16"d	\$82.50
WSP-3016	30"w x 16"d	\$91.50
WSP-3616	36"w x 16"d	\$105.00
WSP-4816	48"w x 16"d	\$133.50
WSP-6016	60"w x 16"d	\$138.00
WSP-7216	72"w x 16"d	\$162.00

## PAINTED WALL SHELVES WITH SEISMIC LIP 12" DEEP

MODEL NO.	DIMENSIONS	RETAIL PRICE
WSP-1812-SL	18"w x 12"d	\$96.75
WSP-2412-SL	24"w x 12"d	\$117.00
WSP-3012-SL	30"w x 12"d	\$130.50
WSP-3612-SL	36"w x 12"d	\$152.25
WSP-4812-SL	48"w x 12"d	\$174.74
WSP-6012-SL	60"w x 12"d	\$194.25
WSP-7212-SL	72"w x 12"d	\$216.00

## PAINTED WALL SHELVES WITH SEISMIC LIP 16" DEEP

MODEL NO.	DIMENSIONS	RETAIL PRICE
WSP-1816-SL	18"w x 16"d	\$116.25
WSP-2416-SL	24"w x 16"d	\$135.25
WSP-3016-SL	30"w x 16"d	\$146.00
WSP-3616-SL	36"w x 16"d	\$170.75
WSP-4816-SL	48"w x 16"d	\$201.75
WSP-6016-SL	60"w x 16"d	\$219.00
WSP-7216-SL	72"w x 16"d	\$255.75

# PAINTED ADJUSTABLE STANDARDS

## WALL MOUNT SINGLE SLOT STANDARD

MODEL NO.	LENGTH	RETAIL PRICE
SSP-1.5FT	18"	\$15.75
SSP-2FT	24"	\$17.75
SSP-2.5FT	30"	\$19.50
SSP-3FT	36"	\$21.75
SSP-3.5FT	42"	\$23.25
SSP-4FT	48"	\$28.50

## WALL MOUNT DOUBLE SLOT STANDARD

MODEL NO.	LENGTH	RETAIL PRICE
SDDP-1.5FT	18"	\$27.00
SDDP-2FT	24"	\$31.50
SDDP-2.5FT	30"	\$35.25
SDDP-3FT	36"	\$39.00
SDDP-3.5FT	42"	\$41.25
SDDP-4FT	48"	\$54.00

# PAINTED ADJUSTABLE STANDARD BRACKETS

## SINGLE SLOT BRACKET

MODEL NO.	DESCRIPTION	RETAIL PRICE
SBP-12-L	12"L, LEFT HAND	\$15.75
SBP-12-R	12"L, RIGHT HAND	\$15.75
SBP-16-L	16"L, LEFT HAND	\$20.25
SBP-16-R	16"L, RIGHT HAND	\$20.25
SBP-18-L	18"L, LEFT HAND	\$25.00
SBP-18-R	18"L, RIGHT HAND	\$25.00

## DOUBLE SLOT BRACKET

MODEL NO.	DIMENSIONS	RETAIL PRICE
SBDP-12	12"	\$23.25
SBDP-16	16"	\$29.25
SBDP-18	18"	\$34.25

## BOOKEND BRACKET

MODEL NO.	DESCRIPTION	RETAIL PRICE
SBBP-12-L	12"L, LEFT HAND	\$25.50
SBBP-12-R	12"L, RIGHT HAND	\$25.50
SBBP-16-L	16"L, LEFT HAND	\$30.75
SBBP-16-R	16"L, RIGHT HAND	\$30.75
SBBP-18-L	18"L, LEFT HAND	\$36.50
SBBP-18-R	18"L, RIGHT HAND	\$36.50

## WALL MOUNT BRACKET

MODEL NO.	DESCRIPTION	RETAIL PRICE
WMBP-12-L/H	12"L, LEFT HAND	\$20.25
WMBP-12-R/H	12"L, RIGHT HAND	\$20.25
WMBP-16-L/H	16"L, LEFT HAND	\$24.75
WMBP-16-R/H	16"L, RIGHT HAND	\$24.75
WMBP-18-L/H	18"L, LEFT HAND	\$30.00
WMBP-18-R/H	18"L, RIGHT HAND	\$30.00

# HEAVY DUTY PAINTED ADJUSTABLE STANDARDS - 12GA

## WALL MOUNT SINGLE SLOT STANDARD

MODEL NO.	LENGTH	RETAIL PRICE
HD-SSP-1.5FT	18"	\$19.25
HD-SSP-2FT	24"	\$21.50
HD-SSP-2.5FT	30"	\$25.50
HD-SSP-3FT	36"	\$29.75
HD-SSP-3.5FT	42"	\$30.50
HD-SSP-4FT	48"	\$40.50

## WALL MOUNT DOUBLE SLOT STANDARD

MODEL NO.	LENGTH	RETAIL PRICE
HD-SSDP-1.5FT	18"	\$31.00
HD-SSDP-2FT	24"	\$35.00
HD-SSDP-2.5FT	30"	\$42.00
HD-SSDP-3FT	36"	\$49.00
HD-SSDP-3.5FT	42"	\$50.50
HD-SSDP-4FT	48"	\$68.75

# HEAVY DUTY PAINTED ADJUSTABLE STANDARD BRACKETS - 12GA

## SINGLE SLOT BRACKET

MODEL NO.	DESCRIPTION	RETAIL PRICE
HD-SBP-12-L	12"L, LEFT HAND	\$19.00
HD-SBP-12-R	12"L, RIGHT HAND	\$19.00
HD-SBP-16-L	16"L, LEFT HAND	\$23.50
HD-SBP-16-R	16"L, RIGHT HAND	\$23.50
HD-SBP-18-L	18"L, LEFT HAND	\$30.00
HD-SBP-18-R	18"L, RIGHT HAND	\$30.00

## DOUBLE SLOT BRACKET

MODEL NO.	DESCRIPTION	RETAIL PRICE
HD-SBDP-12	12"L	\$33.75
HD-SBDP-16	16"L	\$43.50
HD-SBDP-18	18"L	\$49.75

## BOOKEND BRACKET

MODEL NO.	DESCRIPTION	RETAIL PRICE
HD-SBBP-12-L	12"L, LEFT HAND	\$33.00
HD-SBBP-12-R	12"L, RIGHT HAND	\$33.00
HD-SBBP-16-L	16"L, LEFT HAND	\$40.50
HD-SBBP-16-R	16"L, RIGHT HAND	\$40.50
HD-SBBP-18-L	18"L, LEFT HAND	\$47.25
HD-SBBP-18-R	18"L, RIGHT HAND	\$47.25

## WALL MOUNT BRACKET

MODEL NO.	DESCRIPTION	RETAIL PRICE
HD-WMBP-12-L/H	12"L, LEFT HAND	\$31.50
HD-WMBP-12-R/H	12"L, RIGHT HAND	\$31.50
HD-WMBP-16-L/H	16"L, LEFT HAND	\$37.50
HD-WMBP-16-R/H	16"L, RIGHT HAND	\$37.50
HD-WMBP-18-L/H	18"L, LEFT HAND	\$42.75
HD-WMBP-18-R/H	18"L, RIGHT HAND	\$42.75

# DISCOVERY SHELVING

Posts and shelf brackets are all constructed from 14 gauge material. Stringers are constructed from 16 gauge material

## POSTS

MODEL NO.	DESCRIPTION	RETAIL PRICE
DP-48	Painted steel 48" high table top post	\$314.00
DPS-48	Stainless steel 48" high table top post	\$314.00
DP-84	Painted steel 84" high table top post	\$352.00
DPS-84	Stainless steel 84" high table top post	\$352.00

Each post comes with a mounting bracket for either floor (84" post) or counter top (48" post) application.

## STRINGERS

MODEL NO.	DESCRIPTION	RETAIL PRICE
DS-28	Painted steel 28.75" wide stringer	\$37.50
DSS-28	Stainless steel 28.75" wide stringer	\$37.50
DS-34	Painted steel 34.75" wide stringer	\$46.75
DSS-34	Stainless steel 34.75" wide stringer	\$46.75
DS-46	Painted steel 46.75" wide stringer	\$49.50
DSS-46	Stainless steel 46.75" wide stringer	\$49.50

\* Stringer should be 1.25" less in length than shelf.

## SHELF BRACKETS

MODEL NO.	DESCRIPTION	RETAIL PRICE
DB-12L	Painted 12" left bracket	\$26.25
DB-12R	Painted 12" right bracket	\$26.25
DB-16L	Painted 16" left bracket	\$41.25
DB-16R	Painted 16" right bracket	\$41.25
DBS-12L	Stainless steel 12" left bracket	\$26.25
DBS-12R	Stainless steel 12" right bracket	\$26.25
DBS-16L	Stainless steel 16" left bracket	\$41.25
DBS-16R	Stainless steel 16" right bracket	\$41.25

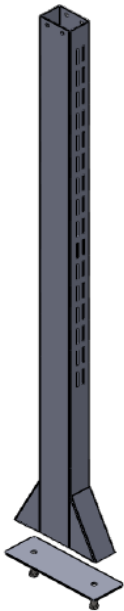

**DPS-48**

# NAR- LOCK NARCOTIC CABINETS

## DOUBLE KEY LOCK CABINET

MODEL NO.	DIMENSIONS	RETAIL PRICE	DEALER PRICE
NL-2K	12"H x 13"W x 10"D	\$556.25	<b>\$377.50</b>
NL-2K-D	12"H x 21"W x 10"D	\$817.00	<b>\$544.75</b>

## INNER & OUTER DOOR CABINET, EACH WITH CYLINDER LOCKS

MODEL NO.	DIMENSIONS	RETAIL PRICE
NL-681	24"H x 16"W x 8"D	\$1,162.50
MC-10-30	30"H x 18"W x 12"D	\$1,492.00
NL-501	9"H x 8"W x 5 5/8"D	\$570.00
NL-651	15"H x 11"W x 8"D	\$885.00

## CABINET OPTIONS

MODEL NO.	DESCRIPTION	RETAIL PRICE
IL-1	Interior/Remote Warning Light	\$35.00
KEY	Extra set of keys	\$15.00
LOCK	Replacement Lock	\$67.50

## MED-LOCK DRAWER UNIT

MODEL NO.	DIMENSIONS	RETAIL PRICE
DR-12	4"H x 12"W x 12"D	\$390.00
LOCK-DR-12	Replacement Lock	\$93.75

## TURNTABLE SPECIMEN PASS BOX

MODEL NO.	DIMENSIONS	RETAIL PRICE
0515	15 1/2"H x 14 3/4"W x 7"D	\$1,057.00

Wall opening: 14"H x 13 1/4"W (Thickness: 3.375" - 7.0")

## TWO DOOR SPECIMEN PASS THRU BOX

MODEL NO.	DIMENSIONS	RETAIL PRICE
8154	12 3/4"H x 13 1/4"W x 6"D	\$492.00

Wall opening: 11 1/2"H x 11"W (Thickness: 1.75" - 5.5")

# CUSTOM STAINLESS STEEL TABLE FRAMES

## STAINLESS STEEL TABLE FRAMES 36" HIGH

MODEL NO.	SIZE (L x D)	RETAIL PRICE
STF-3624-36	34 x 22	\$868.50
STF-3630-36	34 x 28	\$903.00
STF-3636-36	34 x 34	\$939.00
STF-4824-36	46 x 22	\$918.00
STF-4830-36	46 x 28	\$954.00
STF-4836-36	46 x 34	\$988.50
STF-6024-36	58 x 22	\$928.50
STF-6030-36	58 x 28	\$963.00
STF-6036-36	58 x 34	\$997.50
STF-7224-36	70 x 22	\$1,060.50
STF-7230-36	70 x 28	\$1,095.00
STF-7236-36	70 x 34	\$1,131.00
STF-9624-36	94 x 22	\$1,500.00
STF-9630-36	94 x 28	\$1,552.50
STF-9636-36	94 x 34	\$1,606.50

## STAINLESS STEEL TABLE FRAMES 30" HIGH

MODEL NO.	SIZE (L x D)	RETAIL PRICE
STF-3624-30	34 x 22	\$844.50
STF-3630-30	34 x 28	\$880.50
STF-3636-30	34 x 34	\$915.00
STF-4824-30	46 x 22	\$895.50
STF-4830-30	46 x 28	\$930.00
STF-4836-30	46 x 34	\$966.00
STF-6024-30	58 x 22	\$904.50
STF-6030-30	58 x 28	\$939.00
STF-6036-30	58 x 34	\$975.00
STF-7224-30	70 x 22	\$1,036.50
STF-7230-30	70 x 28	\$1,071.00
STF-7236-30	70 x 34	\$1,107.00
STF-9624-30	94 x 22	\$1,465.50
STF-9630-30	94 x 28	\$1,518.00
STF-9636-30	94 x 34	\$1,570.50

## STAINLESS STEEL TABLE FRAME OPTIONS

DESCRIPTION	RETAIL PRICE	
* For Adjustable Height Legs please add "AHL" to part number suffix (per leg)	\$157.50	
* For Casters please add "CA" to part number suffix (per each)	\$15.75	
* For a Drawer please add "DW" to part number suffix		Call for Pricing
* For Double Drawer please add "DBL-DW" to part number suffix		Call for Pricing

# STAINLESS STEEL SCULLERY SINK

## STAINLESS STEEL - 36" HIGH

MODLE NO.	SIZE (L x D)	SINK BOWLS	RETAIL PRICE
SCUL-72-1B	72 x 30	1	\$1,950.00
SCUL-72-2B	72 x 30	2	\$2,550.00
SCUL-96-2B	96 x 30	2	\$2,850.00
SCUL-96-3B	96 x 30	3	\$3,450.00

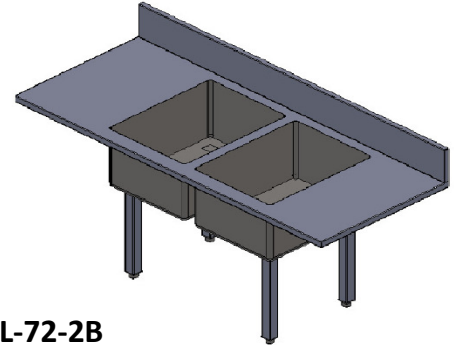

**SCUL-72-2B**

## STAINLESS STEEL - 36" HIGH

MODLE NO.	SIZE (L x D)	SINK BOWLS	RETAIL PRICE
RFDS-72-1B	72 x 33	1	\$2,970.00
RFDS-72-2B	72 x 33	2	\$3,570.00
RFDS-96-2B	96 x 33	2	\$4,365.00
RFDS-96-3B	96 x 33	3	\$4,965.00
RFDS-120-2B	120 x 33	2	\$5,115.00
RFDS-120-3B	120 x 33	3	\$5,715.00

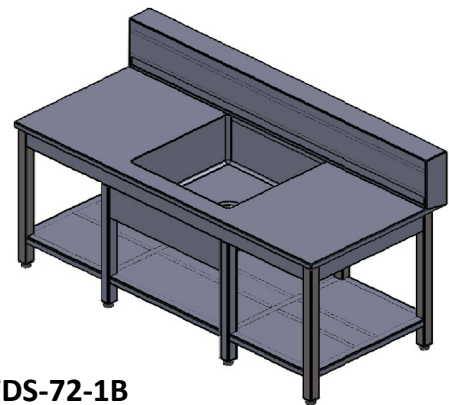

**RFDS-72-1B**



# CUSTOM STAINLESS STEEL COUNTERTOPS

Our stainless countertops and tables are customized to suit your needs and are constructed from a type 304 stainless steel material, polished to a #4 finish. Type 316 stainless steel is available upon request, for an additional charge.

Countertops and tables are constructed from 16-gauge thick material and sink bowls from 14-gauge material.

Table frames are made using a 2" square tubular construction with adjustable bullet-type feet.

We supply integral back and end splashes, where required, at a standard height of 4 inches, however these can be manufactured at taller and shorter heights upon request. Edging options are either a flat traditional or raised marine edge with a 1/4" drop down. The standard substrate, in the form of a galvanized hat channel configuration, provides added strength and is sprayed with a heavy sound deadening compound, unless otherwise noted. All exposed edges are returned back to provide a safety edge and are used as hat channel locations. Countertops can be made up to 16 feet in length without the need for a field joint. Countertop wall mounting brackets are available for tops not exceeding 30" in depth.

Sink bowls are welded in using a solder free application and are carefully finished and polished to a flawlessly integral appearance. Standard sink bowls have 3/4" radius at all corners and are supplied with a 3 1/2" center punched drain location. Each sink is furnished with a removable stainless steel crumb cup.

For further information on our countertops and table frames, please visit our website at [www.interdynesystems.com](http://www.interdynesystems.com) or contact one of our sales representatives listed below. All orders are provided with a three dimensional drawing for customer approval prior to manufacturing. Countertops are photographed prior to packaging and crated for safe transportation and delivery.

Quotes, pricing information and website passwords can be obtained by calling or emailing our office. To create your own quote, please access the Countertop Periodic Element from our website home page. Using your secret password, enter the information required to generate quote. This information may also be used when placing your order.

Please feel free to call or email for a quote as well. We pride ourselves on same day estimating.

## **Contact Information:**

Office Phone: 231-799-8760

Office fax: 231-799-9690

Emails: [jack@interdynesystems.com](mailto:jack@interdynesystems.com)

[jennifer@interdynesystems.com](mailto:jennifer@interdynesystems.com)

[angie@interdynesystems.com](mailto:angie@interdynesystems.com)

[csr@interdynesystems.com](mailto:csr@interdynesystems.com)